

Installation of slim-size ITX mainboard & slim ODD (optional MK-35DV is needed)

1. Open the chassis and install the I/O shield and DC-DC power cable (color: black/yellow) which you need to take out of the PSU package.

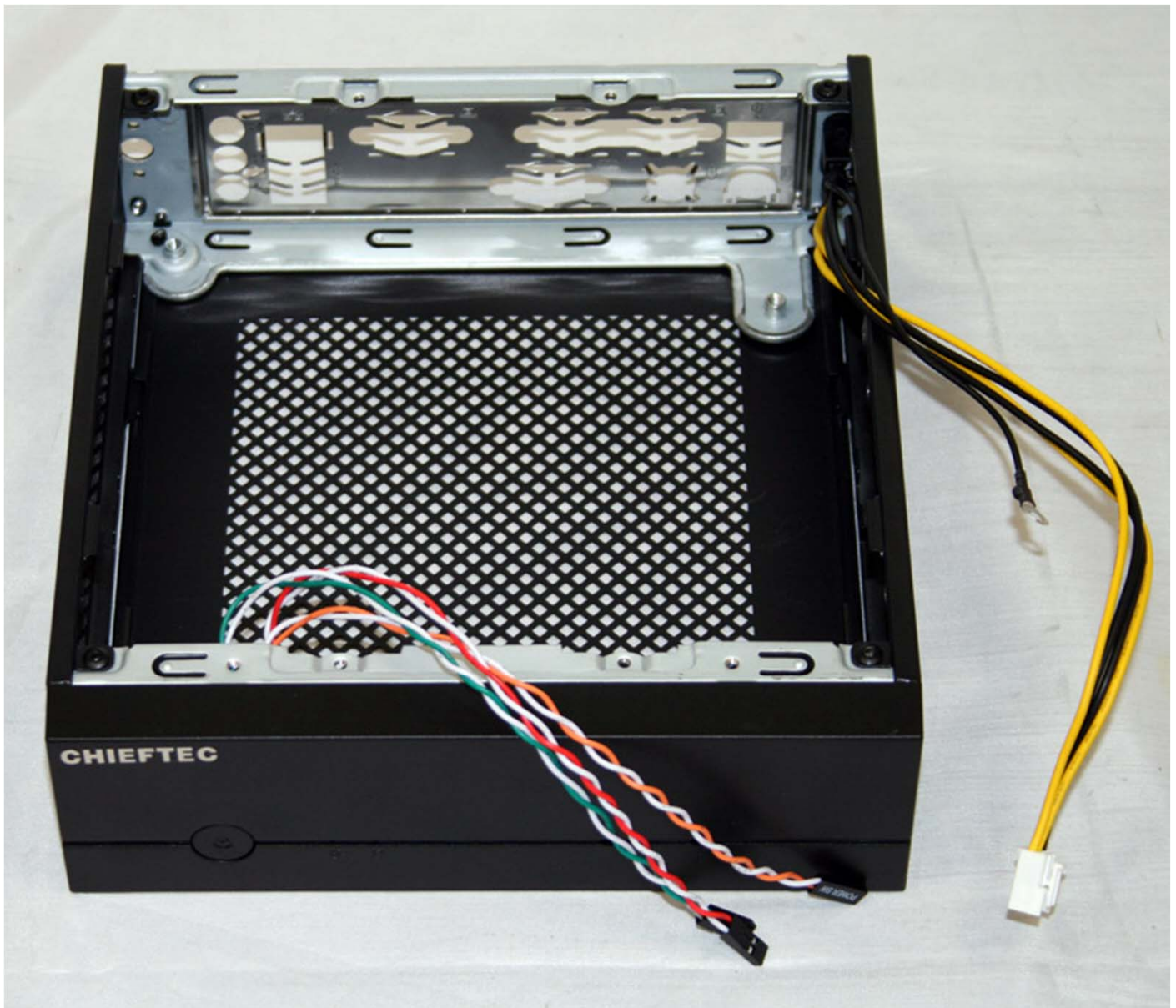

The listed specifications may be altered at any point in time without any pre-notice. Chieftec® is a registered trade mark. All other brands and/or logos are property of the respective owners.

2. Install the mainboard

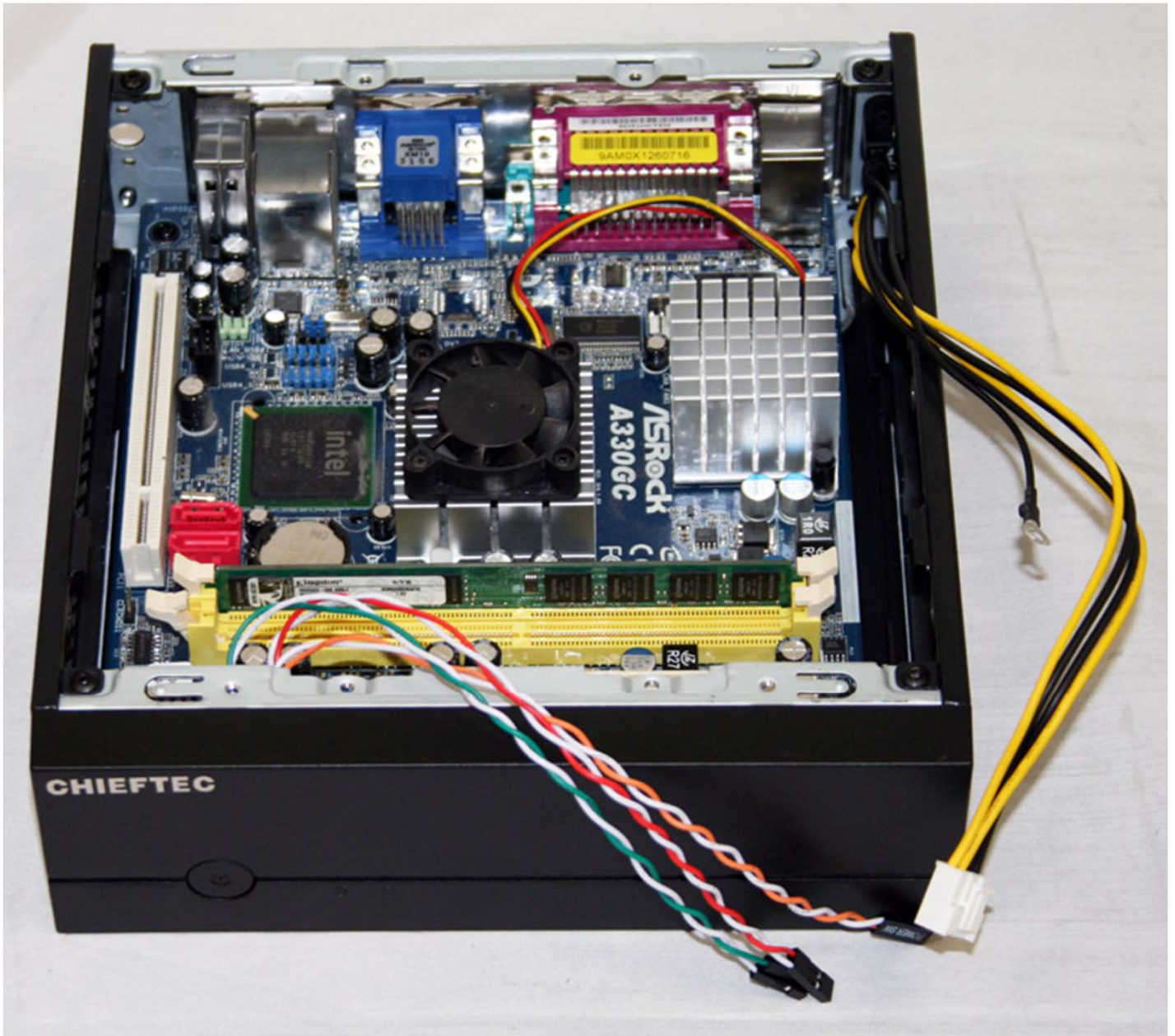

The listed specifications may be altered at any point in time without any pre-notice. Chieftec® is a registered trade mark. All other brands and/or logos are property of the respective owners.

3. Screw two distance holders which can be found in the accessory bag of the chassis

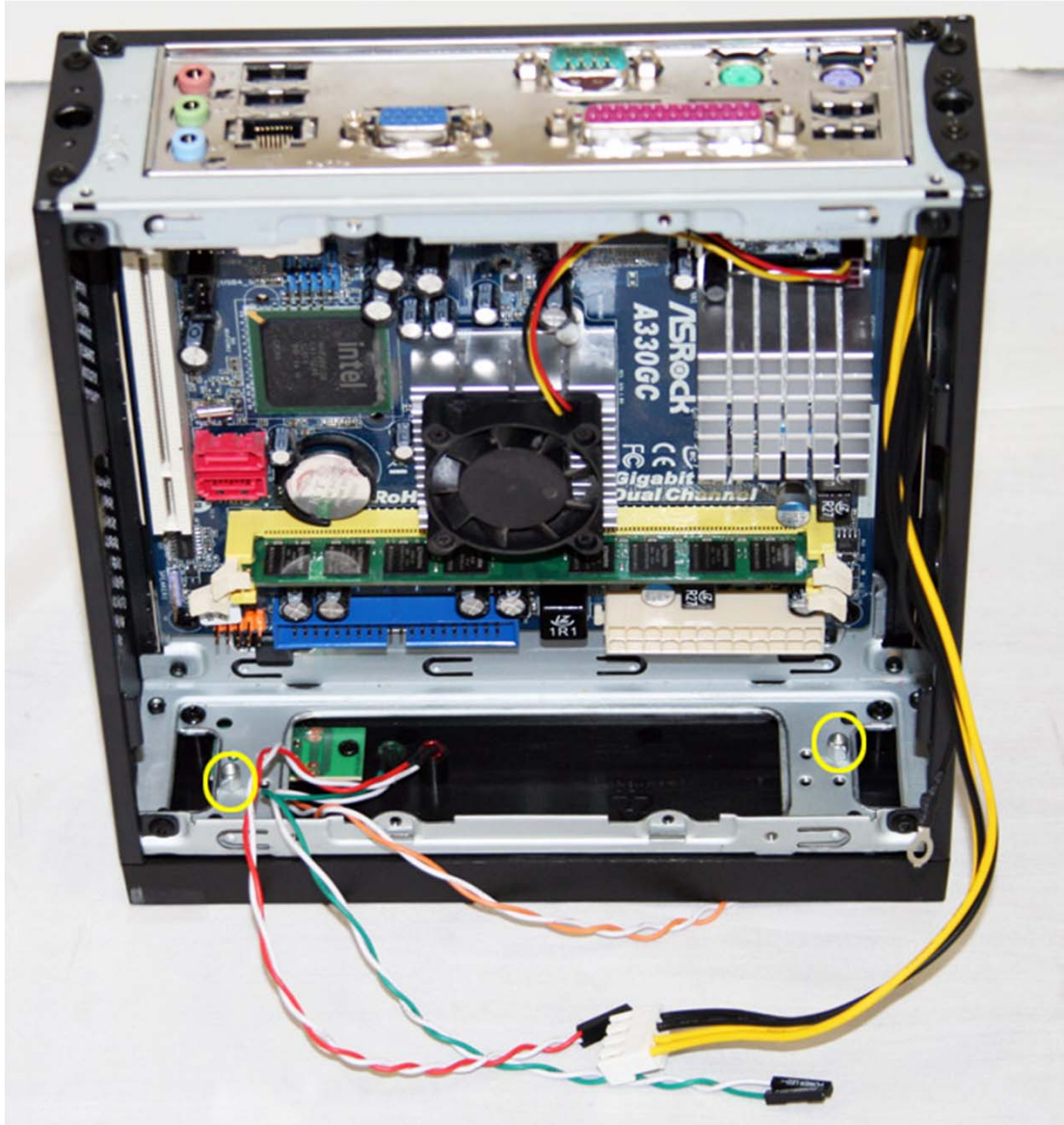

Distance holder for the DC-DC board



The listed specifications may be altered at any point in time without any pre-notice. Chieftec® is a registered trade mark. All other brands and/or logos are property of the respective owners.

4. Screw the DC-DC board on each side. After that please connect the 4PIN DC-DC power cable (color: black/yellow) with the DC-DC board



The listed specifications may be altered at any point in time without any pre-notice. Chieftec® is a registered trade mark. All other brands and/or logos are property of the respective owners.

5. Please connect the DC-DC grounding cable with the mainboard screw.

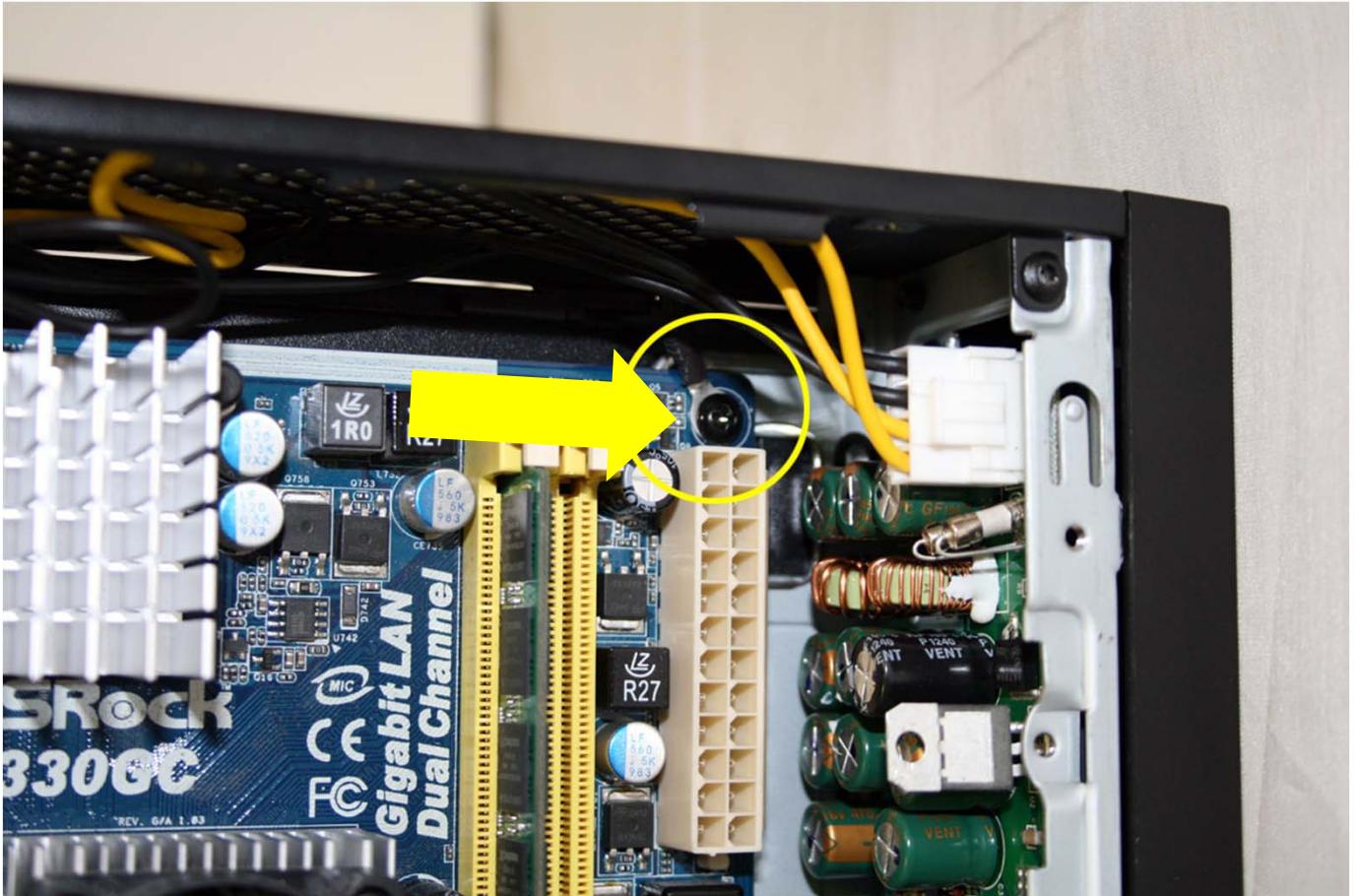

The listed specifications may be altered at any point in time without any pre-notice. Chieftec® is a registered trade mark. All other brands and/or logos are property of the respective owners.

6. Please connect 24PIN power cable with the mainboard & DC-DC board.

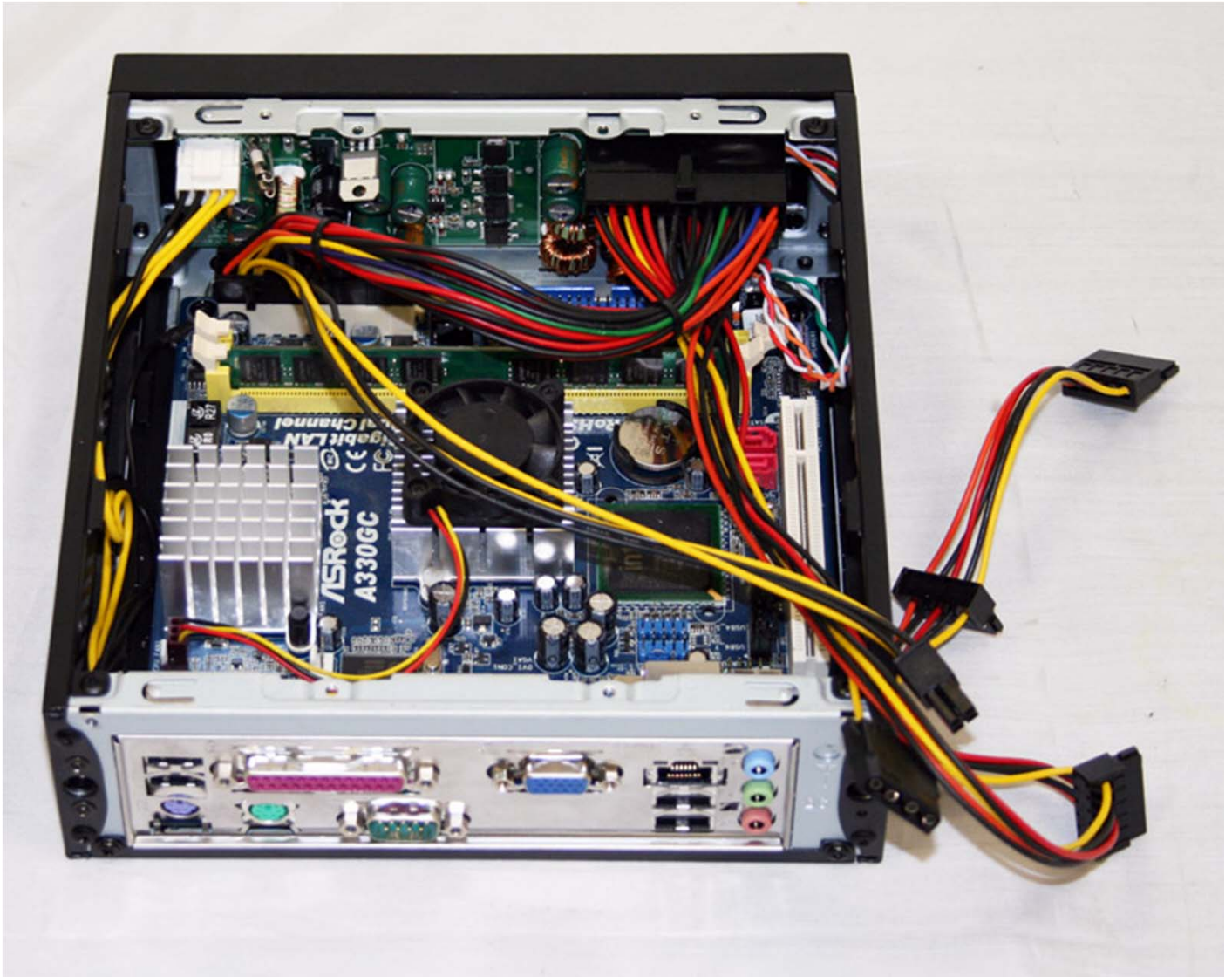

The listed specifications may be altered at any point in time without any pre-notice. Chieftec® is a registered trade mark. All other brands and/or logos are property of the respective owners.

7. Fix the 2,5" HDD (one or two at your choice).

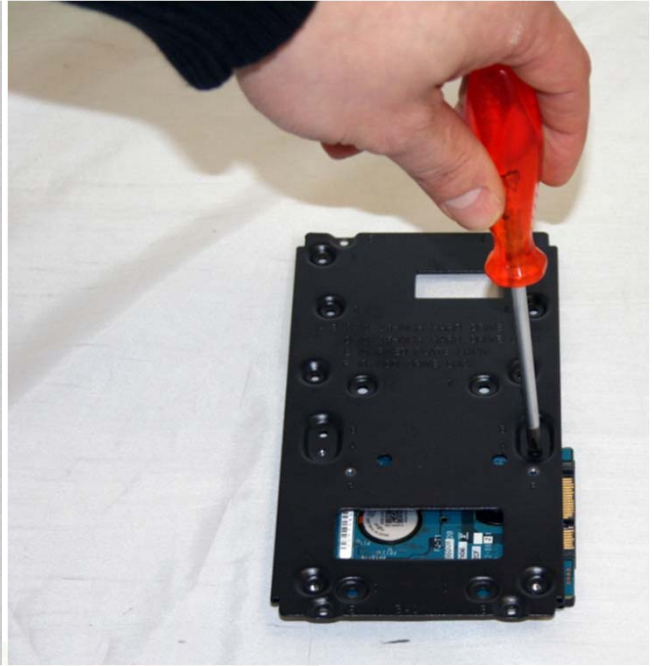

The listed specifications may be altered at any point in time without any pre-notice. Chieftec® is a registered trade mark. All other brands and/or logos are property of the respective owners.

8. Connect the SATA HDD power & data cables first.
Then mount the HDD holder as shown below.



The listed specifications may be altered at any point in time without any pre-notice. Chieftec® is a registered trade mark. All other brands and/or logos are property of the respective owners.

9. Install the ODD device on the ODD bracket (delivered in MK-35DV) with 4 tiny screws.



The listed specifications may be altered at any point in time without any pre-notice. Chieftec® is a registered trade mark. All other brands and/or logos are property of the respective owners.

10. Fix the ODD bracket onto the HDD plate.



The listed specifications may be altered at any point in time without any pre-notice. Chieftec® is a registered trade mark. All other brands and/or logos are property of the respective owners.

11. Exchange the front plastic part (delivered in MK-35DV) on the top cover

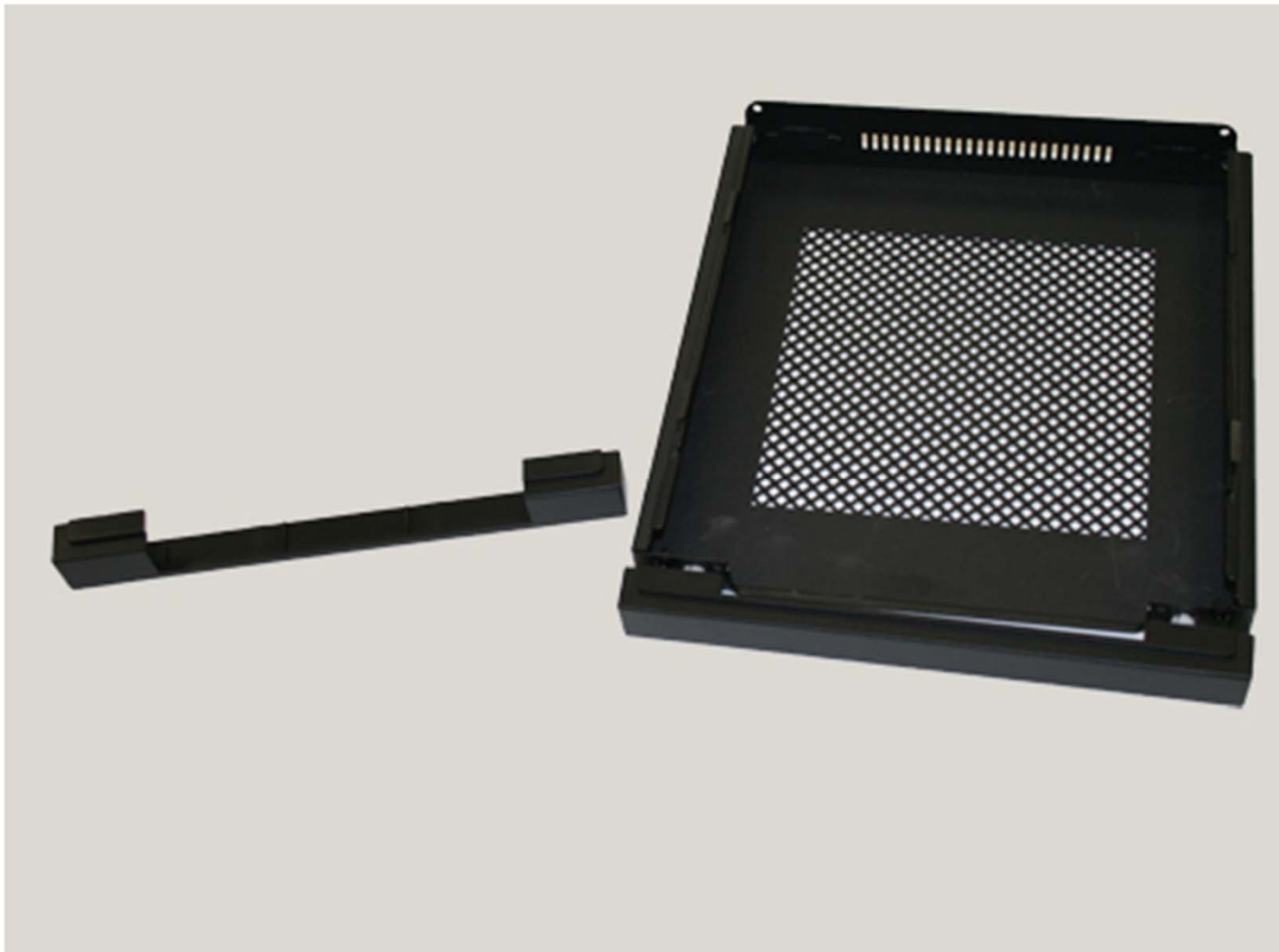

The listed specifications may be altered at any point in time without any pre-notice. Chieftec® is a registered trade mark. All other brands and/or logos are property of the respective owners.

11. Close and screw the chassis. You are done.



Have fun with your new IX-01B mini ITX chassis from CHIEFTEC!

The listed specifications may be altered at any point in time without any pre-notice. Chieftec® is a registered trade mark. All other brands and/or logos are property of the respective owners.